



WORKS OF ART

**Watercolors
by Art Morrisette
2021-2024**

*Works in Black, sold or given;
works in **blue** still available.*

LIZZIE 01-09-2021, 8½" x 11", *Given to Bea Stuber for her many services to me and others in need. She died 04-2021.*



AMARYLLIS

01-23-2021, 16" x 11".
From Winston-Salem
home. \$245



INGALL'S POND, HIRAM ME. 10 X 16¼", 05-17 2021. Fall colors seen on the way to the Fribourgh Fair. *Senior Art Show 2022, \$185* **START OF PROUT'S NECK PATH, SCARBOROUGH ME,** 02-05-2021, 16¼ x 11¼". Site of Winslow Homer's sea scene paintings. *Senior Art Show 2021, \$205*





SINKING BARN CUPOLA. 02-23- 2021, 11 X 16½". Fall colors hover above abandoned barn disaster on River Rd. in outskirts of Biddeford ME. *Senior Art Show 2021, \$195*
JORDAN POND, ACADIA NAT'L PK. 03-08-2021. 11"x 16¼". From photo (altered with fall colors) on a 2010 carriage road bike ride. *Senior Art Show 2021, \$210*



**CHAMPNEY FALLS, MT.
CHOCORUA, NH.** 02-13-
2021, 14 X 16½", Fall colors
superimposed on a composite
of photos taken on a 2012 hike
with brother David. *Senior Art
Show 2021, \$195*

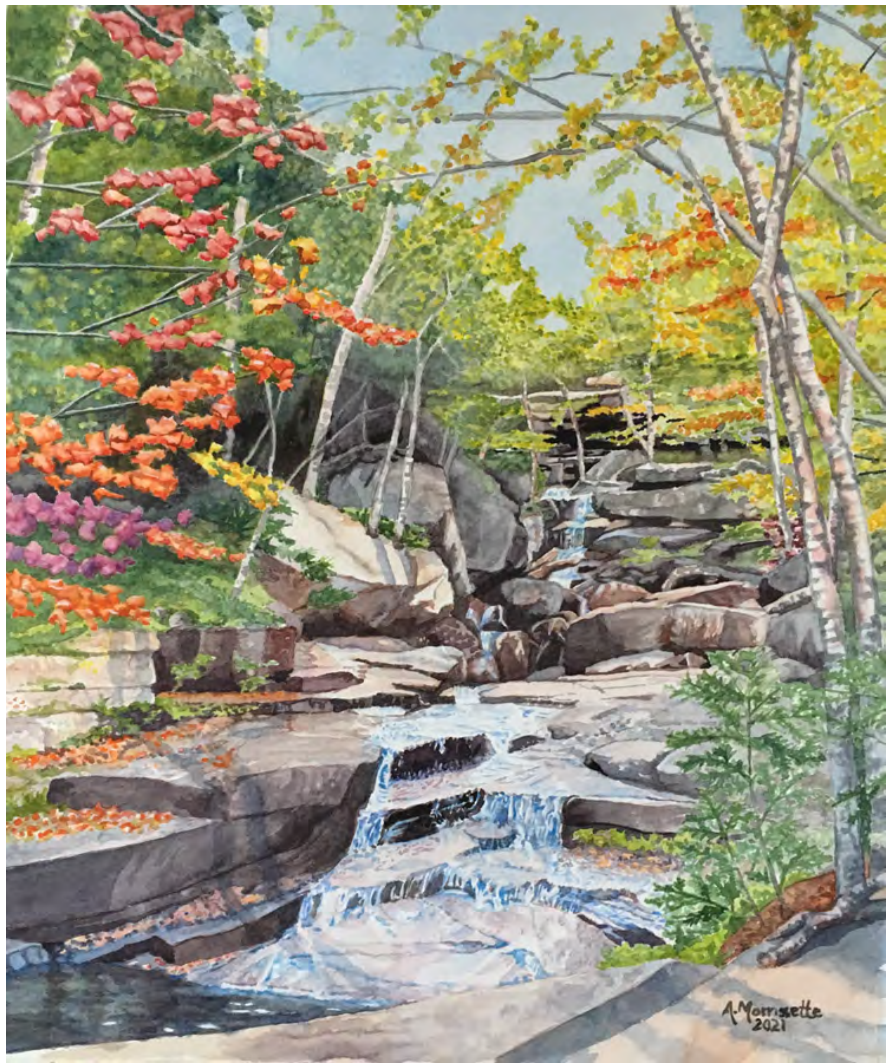

FAMILY
04-17-2021, 10½" x
12½". Cropping from
a 1988 group photo.
Given to Robert



RUE ST. LOUIS, QUEBEC, MORNING. 04-24- 2021, 11"x16½". From a 1989 photo. **\$230**
OSPREY NEST, Bear Island ME. 04-30-2021, 11"x16½". Viewed from a ferry from Southwest Harbor to Cranberry Island. **\$230**





BIDDEFORD POOL BEACH. 06-09-2021, 8"x11". Viewed from Biddeford Pool Village.
Given to Jane Campbell. **FORE RIVER MARSH, PORTLAND.** 07-09-2021. 11¼"x16¾".
 Entry of Fore River into its tidal region, separating Portland from So. Portland.





CHEZ JACQUES.
06-13-2021, 8"x11".
Food Trailer, owner
John Edwards,
Wells, serving
delicious hot lunches
on crepes. *Given to
John.*

CHRISTOCENTRISM 5/7/65

CHRISTOCENTRICISM

02-11-2022, 8½" x 11".
Bristlecone pine observed
at 14,200' Mt. Princeton,
CO, 1971, used as
illustration of poem
written in 1965.



You are my life-center, my heartbeat.
I pulse to your footfalls
You scribe my days from a pin-point:
And the scattered metal ashes
Comb to a pattern,
Comb to a pattern beneath your compass.
From the slopes my waters gush,
Gush and hobble to the sea:
Sprayed gurgle in an un-severed vein.
Like the branch that stretches into the dusk,
Like the root that grapples about the rocks:
So am I stranded, sucking at both ends,

And throwing myself out,
Out, into the earth and you.
Draw a breath, a kiss. Dare you?
A kiss, not a swallow!
Oh but you're young, my heart!
Learn that to part lips is to
Cleave the vein, snap the root,
Flay the metal and blow the column.
Will you lock your freedom in a flutter?
In a flutter?
No. To be free is to be flung.
To be one is to be flung at another:
You.



LIGHT IN WINTER. 01-22-2022, 15½" x 11". From photo by Julien Olivier, Barrington NH. *Senior Art Show \$310.*



GIANT STEPS, BAILEY ISLAND. 06-13-2022, 8 X 10. From photos of an 06-07-2022 Maine trip.
Given to Carol Kaylor.

CANNA LILY. 06-21-2022, 8 X 10½. From photo of flower garden at Nautical Mile Resort, Wells ME. **\$200**





***MAILBOX AND ORANGE
LILIES.*** 07-16-2022. 8" X
10½". Hawkwood Trl
neighborhood, Winston-
Salem. *Sold at Senior Art
Show. \$180*

***SWIFT RIVER, LOWER
FALLS, CONWAY NH.***
07-27-2022. 9" X 16". From
a summer trip 2022. *Given
to Luke Morrissette.*





WAITING FOR THE WALK. 07-29-2022. 13" X 11". Kevin Bruce's dogs *Handsome* and *Chloe*. *Sold To Kevin, \$100*

WHITE SPECKLED ORCHIDS

08-31-2022. 16½" x10½". *Given to Angie Pacevido*





SAM 09-22-2022. 14½"x11".
Reynolds' grandson. *Sold to
Jeanne & Jeff Reynolds \$100
unframed.*

PEACH ROSES. 09-28-2022.
15½" x10½". Three roses
from our garden in glass vase.
\$225





MORNING CALM 10-12-2022. 17" x11". From a photo of perhaps Falmouth shore provided by Sandy Duros. *Given to Sandy.* **BAXTER STATE PARK.** 2022-10-16, 16 x 21". From a photo by Catherine's friend Thomas Diebold, 10-13-2021. *Sold at Senior Art Show. \$250*





MAINE BIRCHES

11-07-2022. 16¼" x 11¼".

Maples and birches
flanking a dirt road.

Location unknown. *Sold at
Senior Art Show. \$225*

JAFFREY 11-12-2022. 16"
x 11". Scannell summer
cottage on Lake Contoucook.

Given to Cam Kent.





**ANTONIO LUNA AND
PETRONIA LOPEZ**

12-21-2022. 16" x 11".

Parents of Eliseo Luna in
Chiapas Mexico
indigenous dress. *Given
to mi amigo Eliseo*

***SUNLIGHT ON UNION LAKE,
BARRINGTON NH***

12-30-2022.
15½" X 11¼" . From a photo by
Julien Olivier. "I've run, and we
have walked and skied this trail for
nearly 50 years and never cease to be
enthralled by its beauty. It's like a
movie, changing with the seasons.
On that particular afternoon, we did
something new by going off-trail and
bushwhacking beyond the stone wall
to the top of the hill overlooking the
pond/swamp. There we sat on a
stump for meditation. Yesterday, we
took the same walk; but this time,
still making our way through the
brush, we climbed the next hill and
sat some 5 feet up on a large rock
(probably dropped there by the
glacier some 15,000 years ago). The
moss made for nice padding (albeit a
bit wet) as we again sat in silent
contemplation." **\$255**

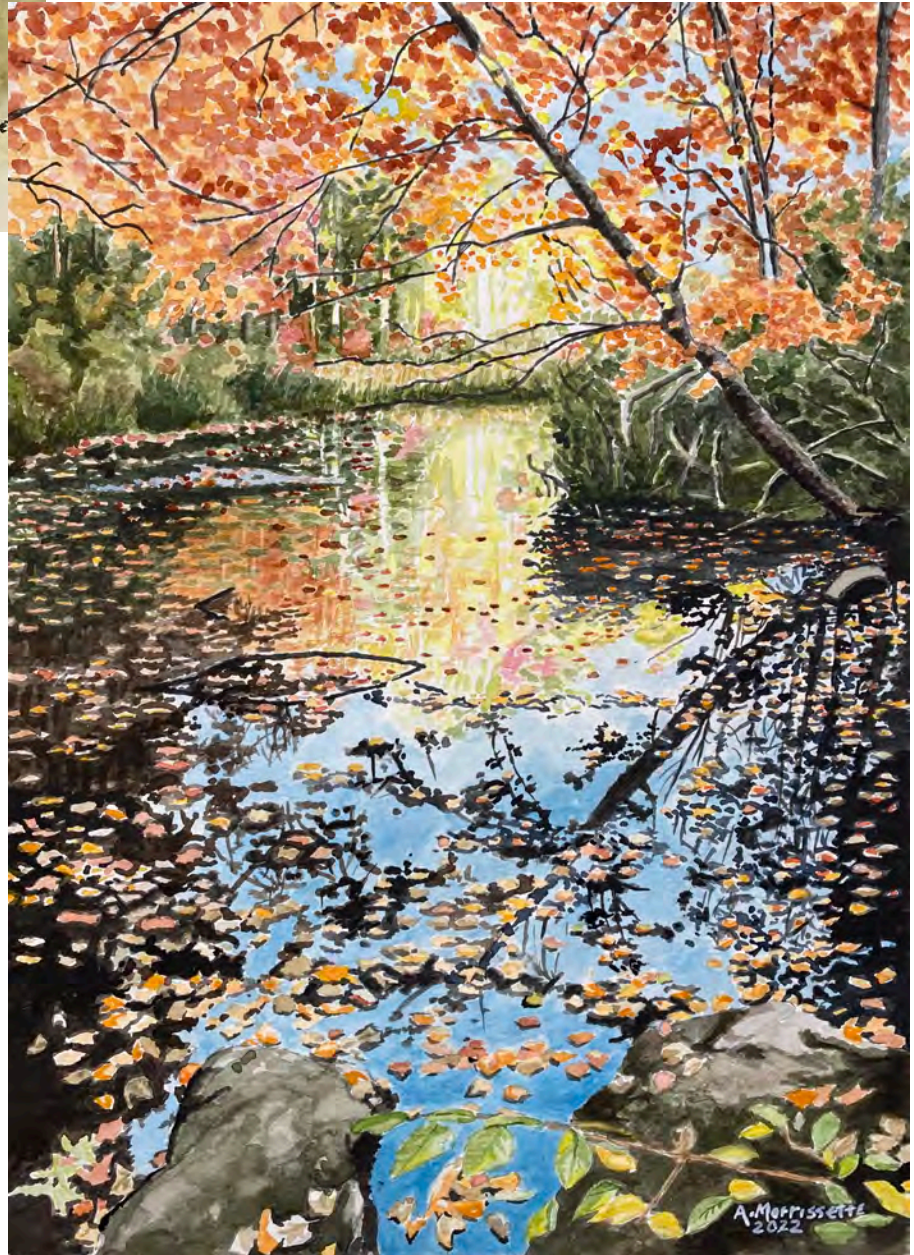



LITTLE ELKIN CREEK, MACEDONIA CHURCH RD. RONDA NC. 2023-01-27. 16" x 11". Site about 30 minutes from our home. *Given to Peter. LIVE OAK, NEW ORLEANS LA. 03-16-2023. 16 x 11½". Favorite tree from a 2017 vacation trip. \$255*





MYRTLE BEACH SUNSET 03-20-2023. 9¾ x 10¾". View from *Drunken Jack's* Restaurant, Murrill's Inlet, on a 2017-10 trip. **INGALL'S POND**, Hiram ME. 03-26-2023, 10½" X 16¼". Scene on the way to Fryeburg Fair in October. *Given to Andy Philipp*





BLUEBIRD DAD. 05-30-2023.
11½" x15½". In our backyard in
our Winston-Salem, I watched
the female sitting on a branch
above the birdhouse sing
instructions to her husband who
foraged on the ground for
insects, then flew up to the
entrance to feed the young. **\$240**

DAD AT 80 06-29-2023.
11x14". Arthur E. Morrisette
in his typical pose: "Ta-dah!"





SISTERS 06-27-2023. 11 x 17". My three sisters, Anita, Dolly, and Aline harmonizing "Sisters" at a family reunion, 1983 (a remake). *Given to Steve LaDuke*



DOG GRIN 08-12-2023. 10 x 14". "Boss", the late pit-bull of our NC friend and neighbor, Angie Pacevido. *Given to Angie*



MANDY AND MAX

11/27/2023, 12"x14½".

Just after birth, mother
and grandson, 11/26/2014.

Begun 8 years ago. *Given
to Amanda Morrissette.*

SNOW SHADOWS

2024-01-28. 15"x12½".

Cider Hill Woods near our
home after a 10"
snowstorm. **\$255.**

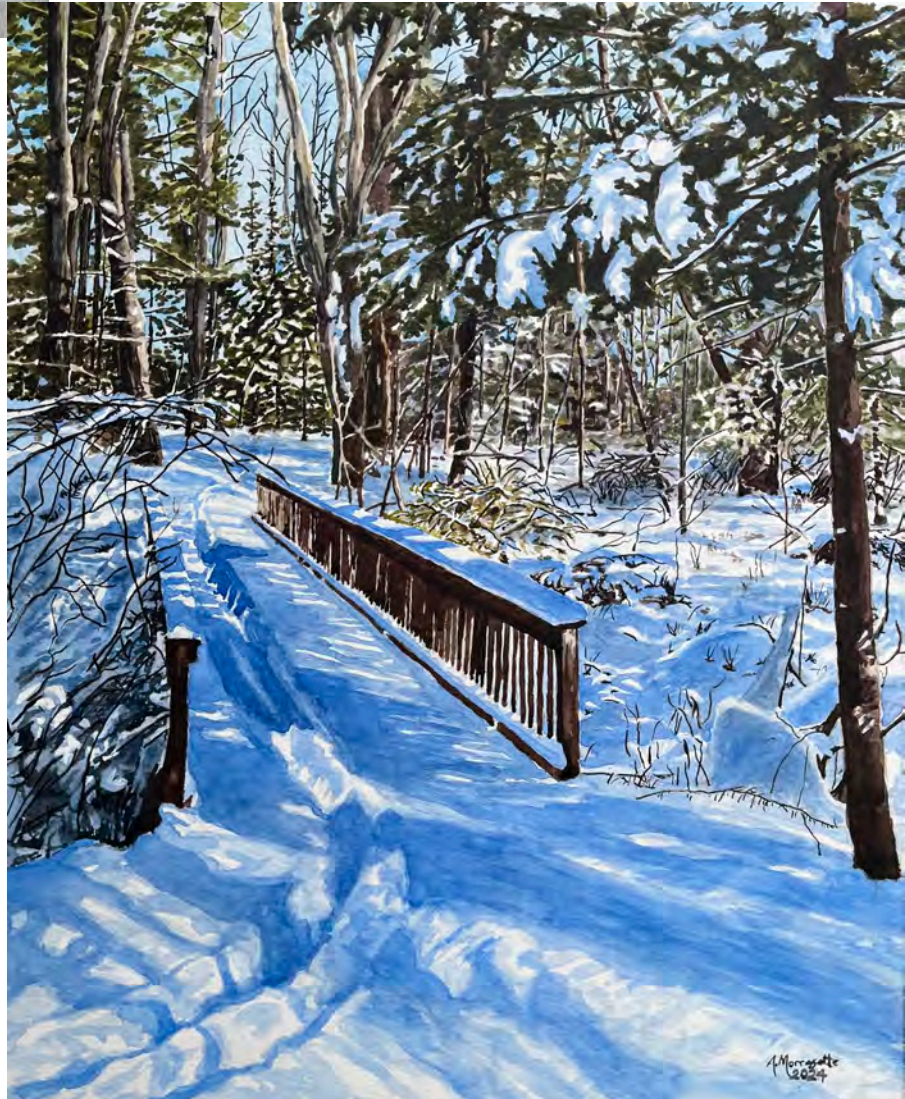



SUNSET OVER SNOW-COVERED LAKE 2024-02-05. 19"x12½". From a photo posted by Roger Corneau in Gatineau, PQ, Canada. **\$275.**



SUNSET OVER CAMP ELLIS,
Old Orchard Beach
2024-03-03.
13"x10". From a
photo posted
2024-02-26 by
Stephen Rideout.
***Sold to Sue
Burgess \$225***



PINE POINT SUNRISE,
Scarborough 2024-03-09.
 12"x10". From a photo posted
 2024-03-01 by Stephen
 Rideout. **\$235**

CAPE PORPOISE SUNRISE,
Kennebunkport 2024-03-15,
 12"x13½". From a photo
 posted 2024-03-08 by Stephen
 Rideout. **\$235**





PORTLAND HEAD LIGHT,
2024-03-25, 10"x13½". Adapted
from a photo posted 2024-03-16
by Stephen Rideout. **\$235**

ROCKY GORGE,
Swift River, Lincoln NH.
2024-02-29, 13½" x 9½".
Upstream from Lower Falls along
the Kancamagus Highway, from
a photo posted 10/15/2023 by
Eric Storm. I changed the day
from foggy to sunny. *Given to
Flo Martin*



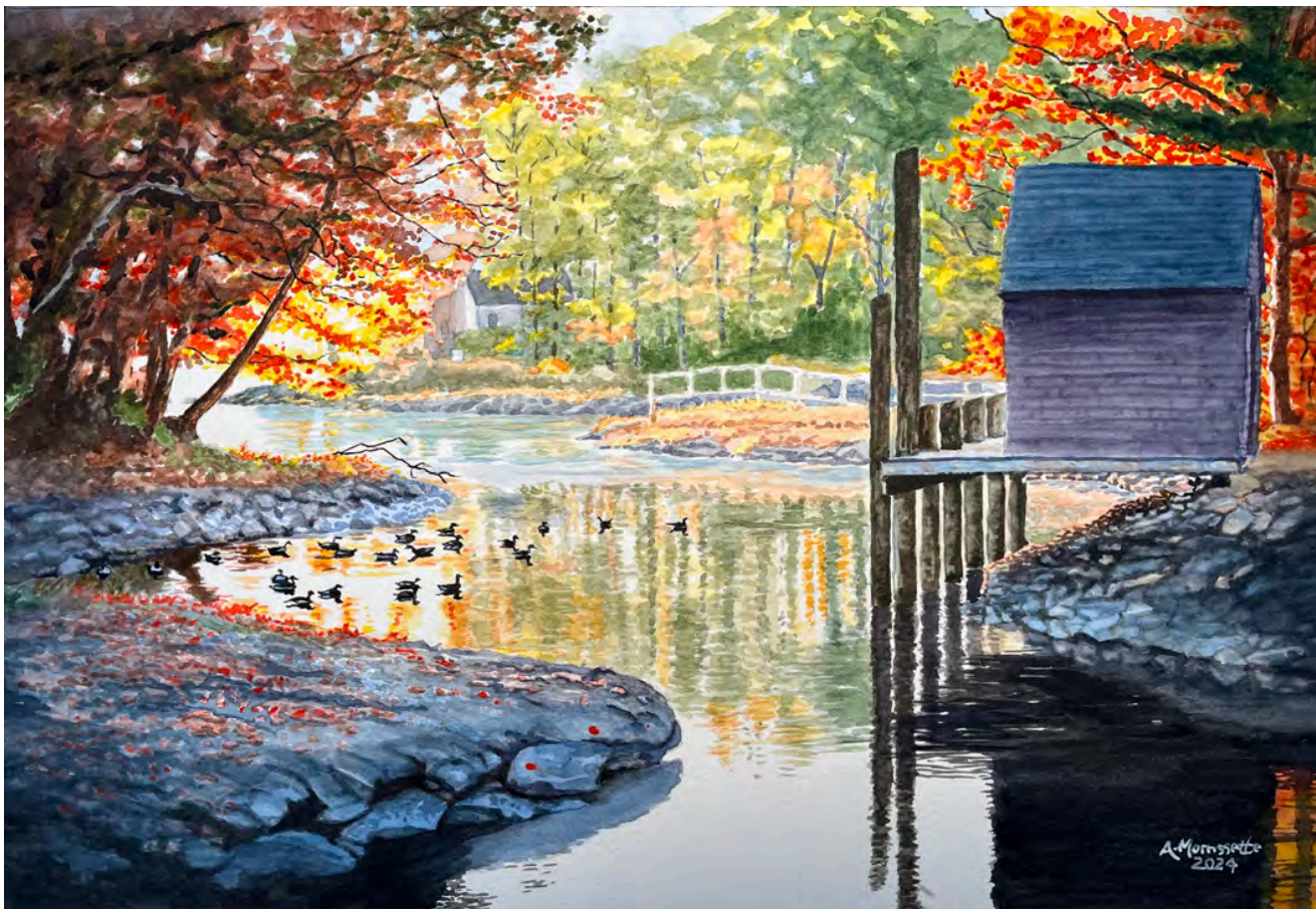

SUNRISE ON PADDY CREEK,
Cape Porpoise, Kennebunkport ME.
2024-04-04, 10½"x15". From a photo
posted 2023-11-08 by Eric Storm.
\$260.



BABB'S COVERED BRIDGE,
Gorham ME. 2024-04-17, 9½"x12".
From a photo posted 2023-11-01 by
Eric Storm. \$220

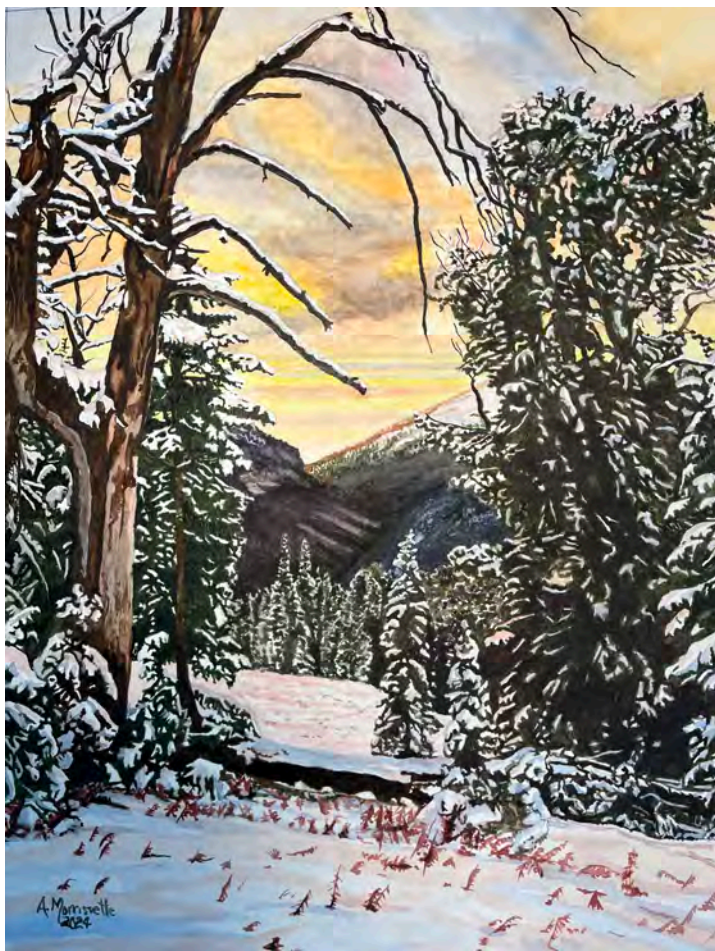

GRAND TETONS.

2024-04-08, 10"x13½".

From a photo by Angie Acevedo. *Given to Angie*

***BIDDEFORD POOL
SPOUTING ROCK.***

2024-04-13, 10"x13½".

From a photo by Stephen Rideout posted 2024-04-03. **\$240**





MICHAEL AND LILY

2024-04-21, 12"x17".

Artist's niece Catie's
husband and daughter.

Given to Catie.

ROCKPORT MA

2024-08-04. 12½"x10½".

From a photo by Stephen
Rideout posted

2024-05-27. **\$255**





***LAMPREY RIVER,
DURHAM NH*** Packers
Falls Rd. Bridge.
09-12-2024, 13 x 10½ .
From a Photo by Stephen
Rideout posted 08/14/24.
\$290.

***OLD RAILROAD
TRACK***

White Mountain Nat'l
Forest. 10-06-2024, 12 x
10¼" . From a Photo by
Stephen Rideout posted
09-29-24. ***Sold to Lucy
Hardy \$250***





PATH IN THE WOODS

White Mountain Nat'l
Forest. 10-12-2024, 13 x
9½" . From a Photo by
Stephen Rideout posted
10-06-24. \$270

BIRCHES. 10-18-2024,
12¼ x 10" . Adapted
from a photo of unknown
origin. \$270





FISHING BOAT.

Camp Ellis. 10-23-2024,
10½" x 13¾" . Adapted
from a photo by Stephen
Rideout posted on
08-13-24. **\$220**

JESUP PATH. Sieur du
Mont, Acadia Nat'l Park.
11-04-2024, 9"x 13".
Adapted from a photo by
Eric Storm posted on
10-20-24. **\$250**

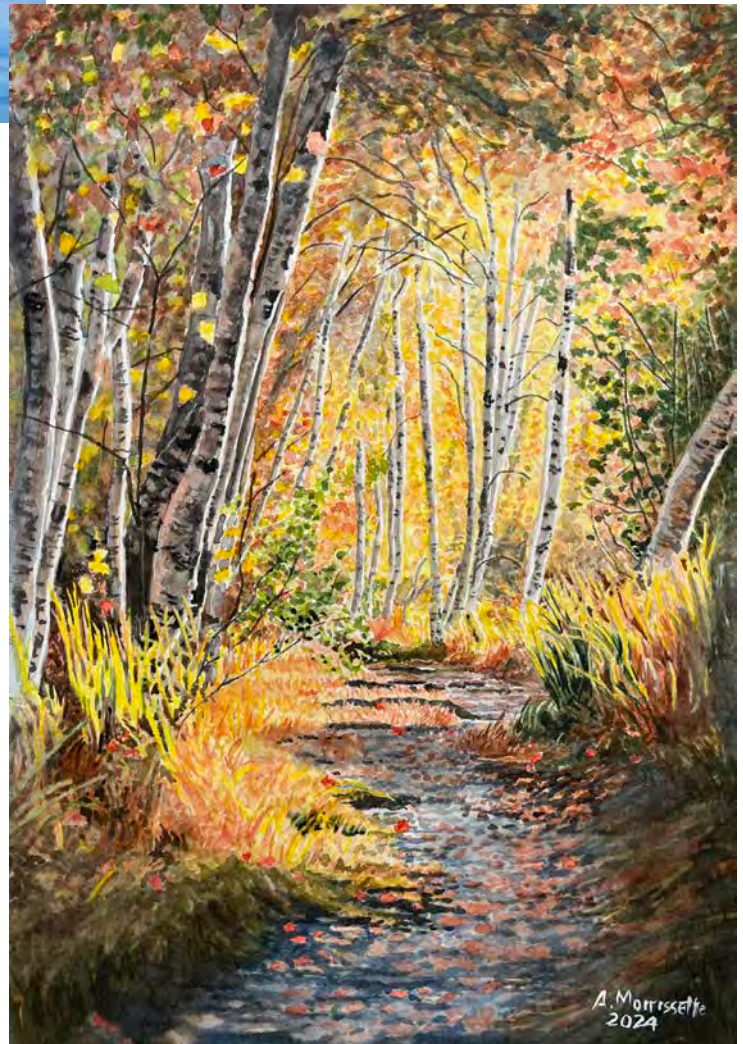



***SCARBOROUGH
MARSH***

12-21-2024,
11¼ x 14" .

From a Photo by
Stephen Rideout
posted

06-27-2024. *Sold
matterd to Linda
Lambert\$235*

PEMIGEWASSET RIVER.

2025-01-01. 13½ x 10¼". From a
photo by Stephen Rideout posted
02-15-2024. *\$300*

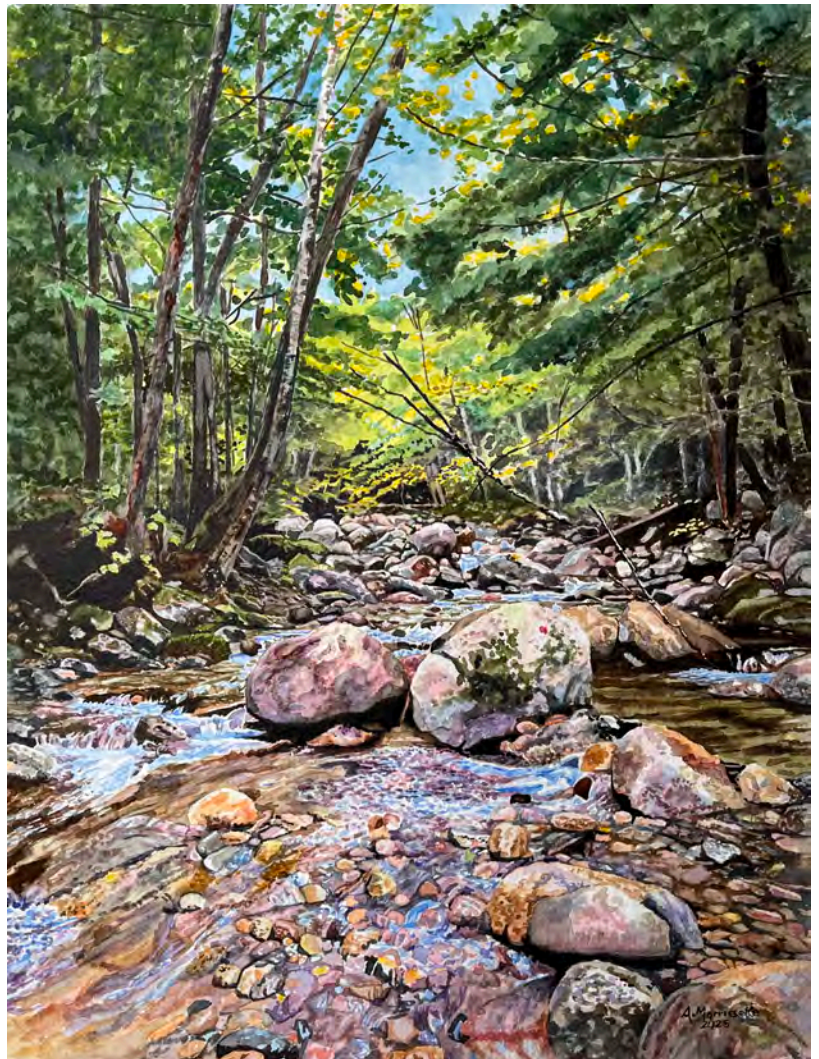



WINTER SUNSET, SACO

2025-01-09. 13½ x 10". From a photo by Stephen Rideout posted 01-01-2024. *Given to Robert*

ANDY PHILIPP 2025-06-11. 13 x 11¼". From a photo in 2018. Close friend who lives in Sherbrooke PQ

